

Southeastern Wisconsin Regional Planning Commission

Notice of Meeting

**ADVISORY COMMITTEE ON REGIONAL
POPULATION AND ECONOMIC FORECASTS**

DATE: June 3, 2004

TIME: 9:00 a.m.

PLACE: SEWRPC Offices
W239 N1812 Rockwood Drive
Pewaukee, WI
(See accompanying map)

AGENDA:

1. Welcome and Introduction of Committee Members
2. Purpose of the Study and Role of the Committee
3. Consideration of [Preliminary Draft of SEWRPC Technical Report No. 10](#) (4th Edition), *The Economy of Southeastern Wisconsin* (copy to be mailed separately)
4. Consideration of [Preliminary Draft of SEWRPC Technical Report No. 11](#) (4th Edition), *The Population of Southeastern Wisconsin* (copy to be mailed separately)
5. Other Business
6. Adjournment

Paul E. Mueller
Committee Chairman

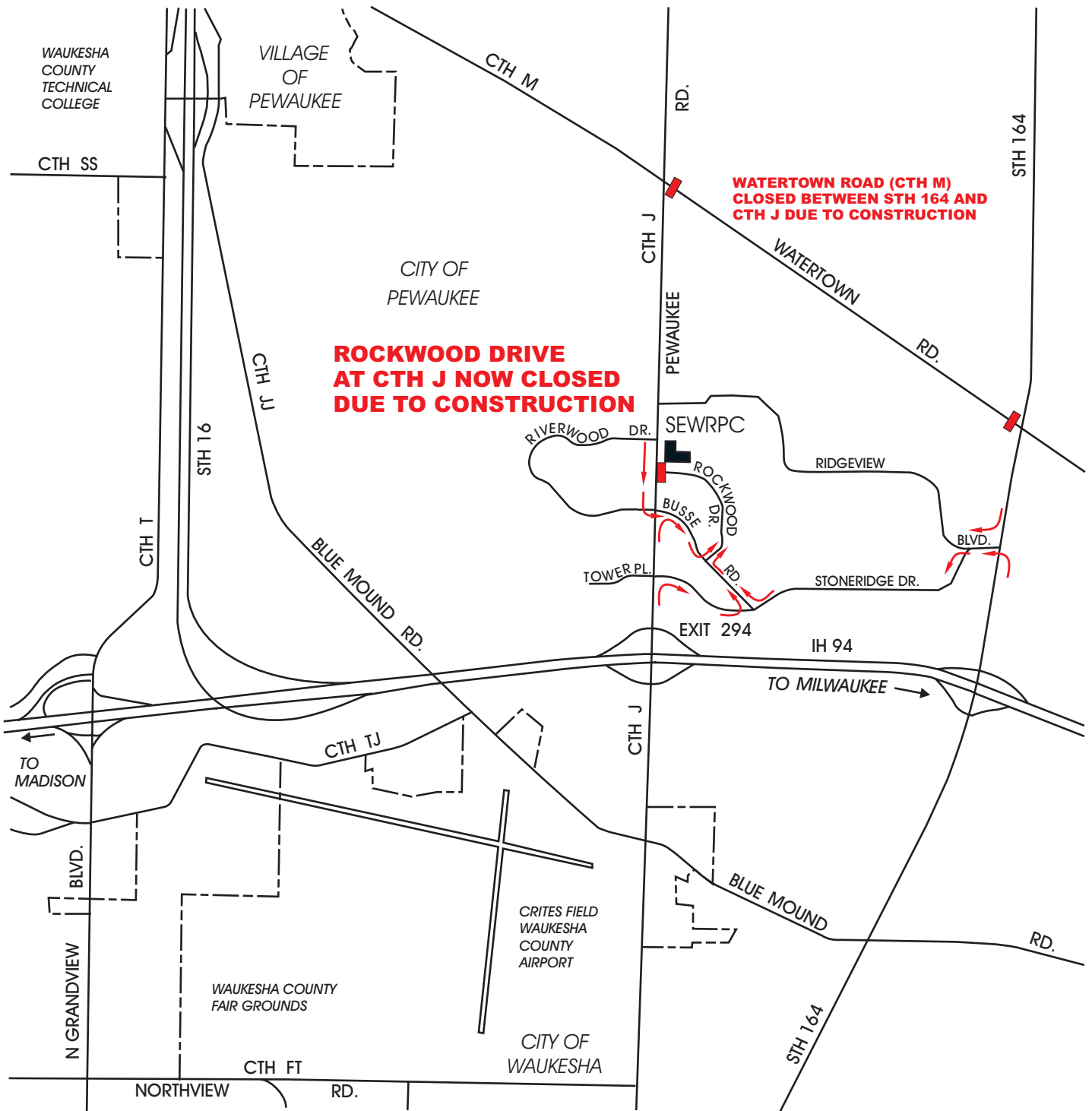

SOUTHEASTERN WISCONSIN
 REGIONAL PLANNING COMMISSION
 W239 N1812 ROCKWOOD DRIVE
 WAUKESHA, WISCONSIN

